

Application No:

DC/20/04067

Address:

Land At Eye Airfield
Castleton Way
Eye

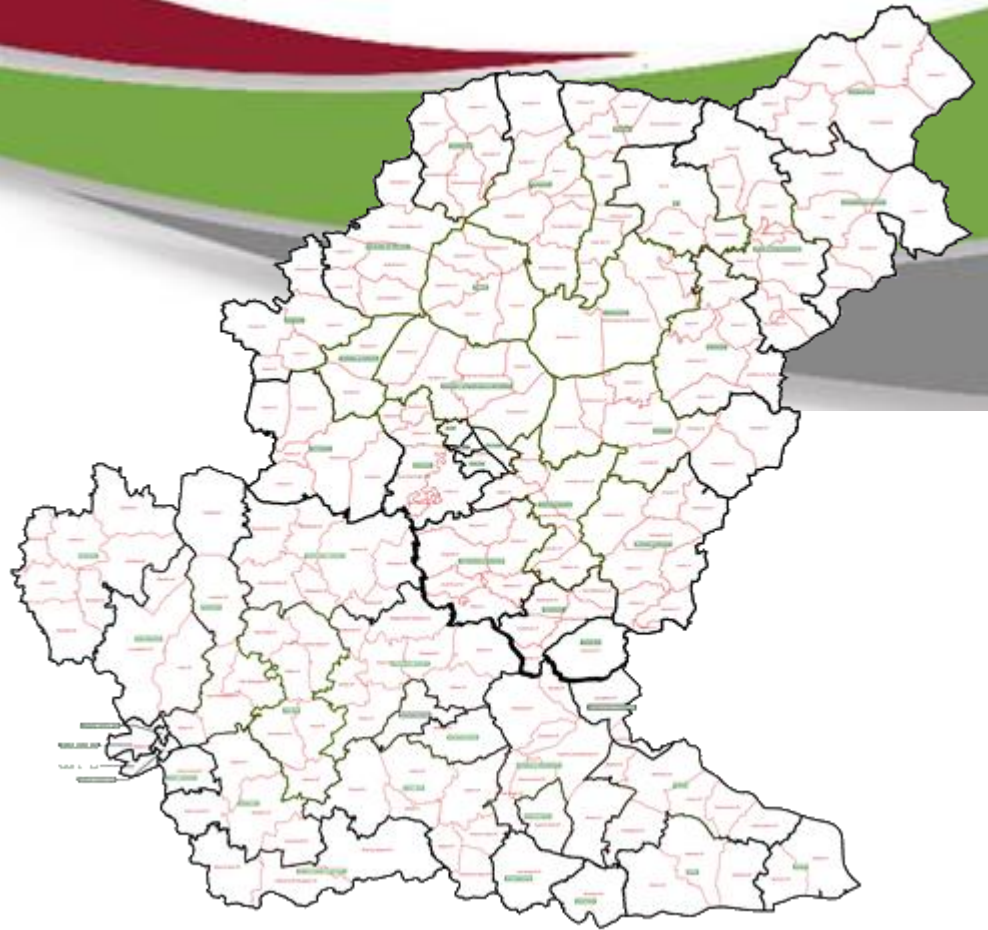

Aerial Map

Slide 2



Aerial Map – wider view

Slide 3

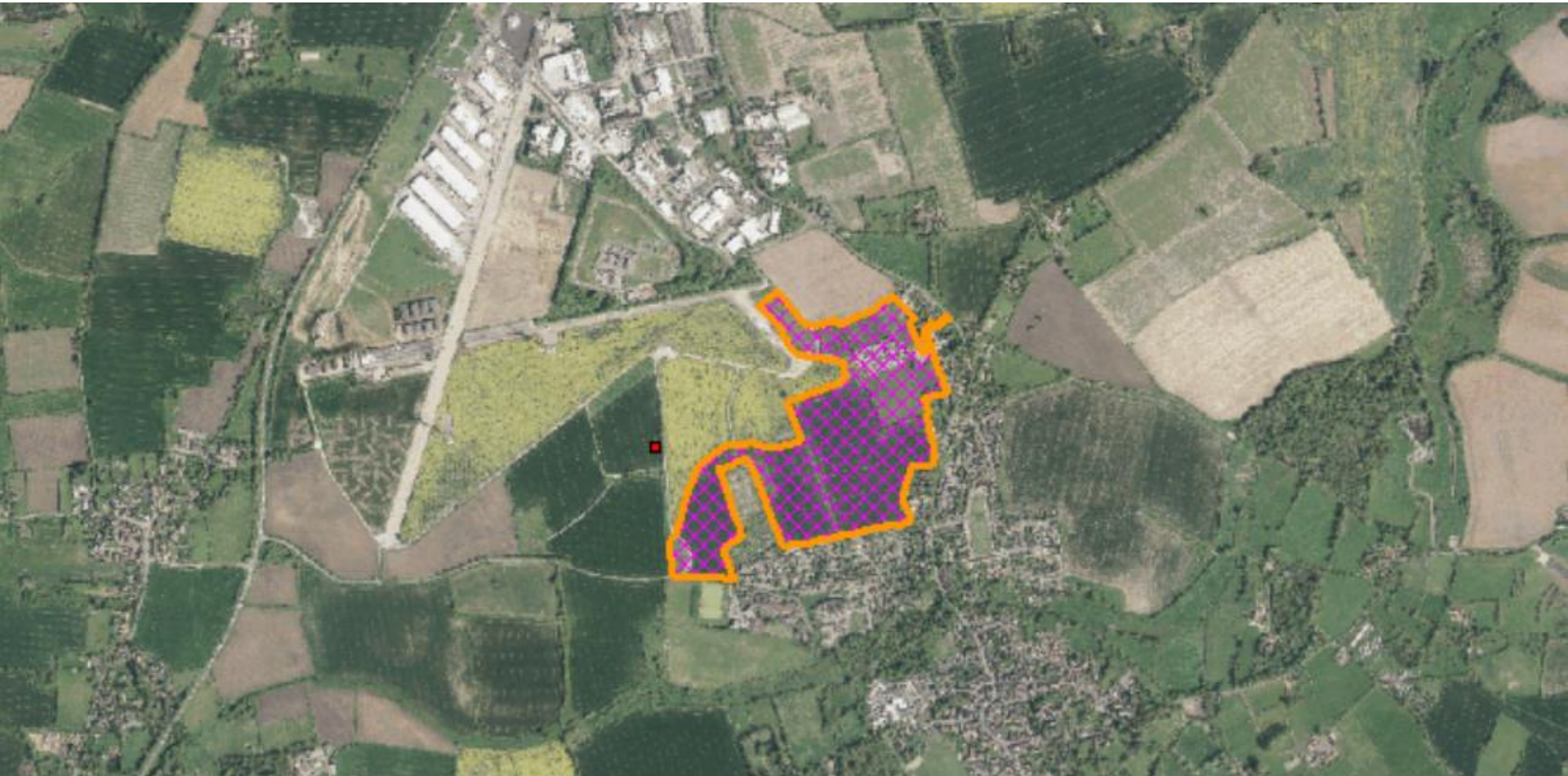

Site Location Plan

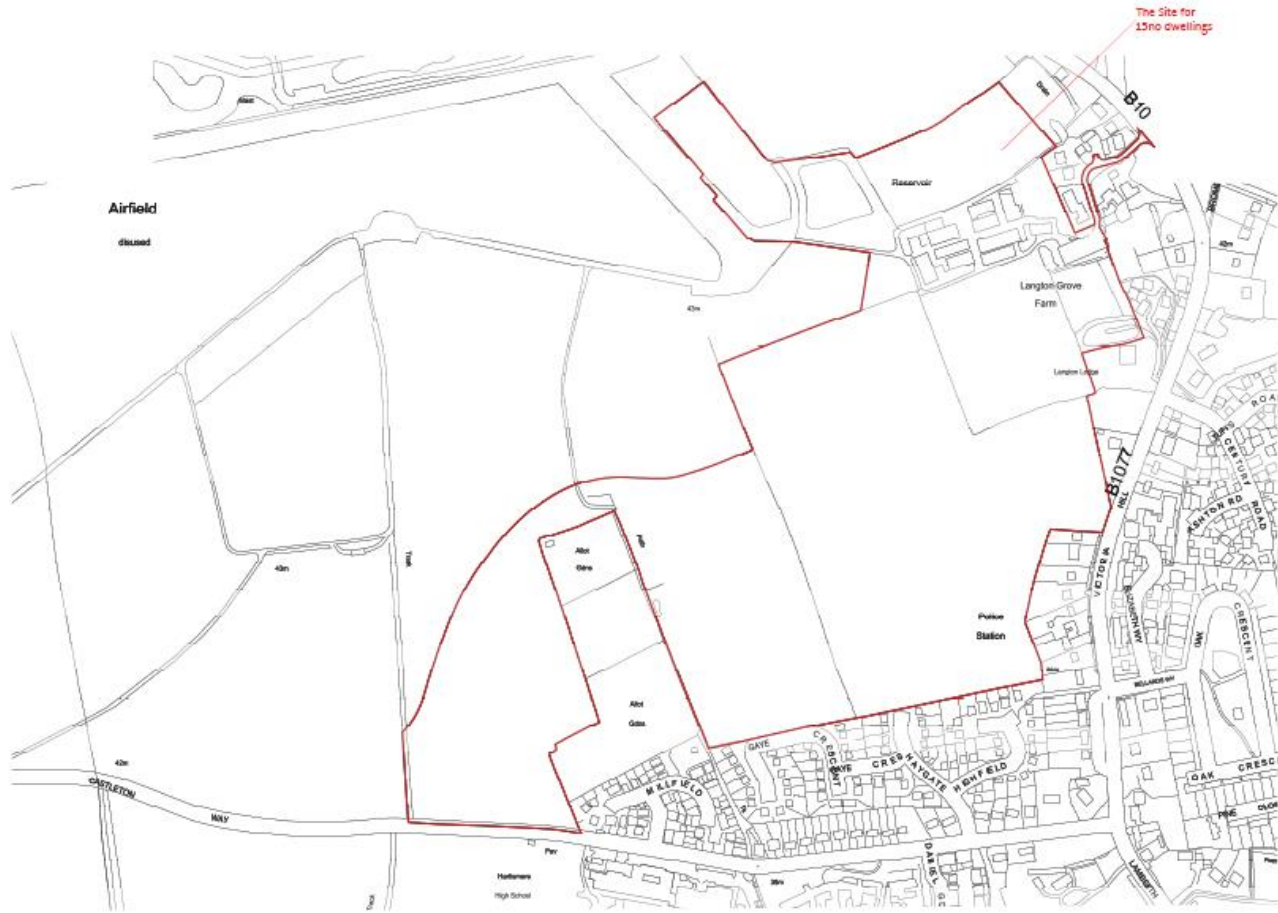

The Site for 13no dwellings

The drawing is the copyright of Paul Robinson Partnership (P.R.P.) and shall not be reproduced without written permission. The drawing is not to be used for any other purpose. This drawing has been prepared for planning and building. It is not intended to be used for any other purpose. All intellectual property rights are reserved with Paul Robinson Partnership (P.R.P.) and shall not be used or reproduced without their permission. Copyright 2020



INFORMATION

Client: Ryden Developments Ltd	
Location:	Land off Langton Grove Eye
Site:	13no New Dwellings
	Existing Site Plan
Scale:	1:500
Date:	10th 2020
Project No:	7996
Drawn By:	RS
Approved:	RS
Project No:	P18

SITE BOUNDARY FOR OUTLINE PLANNING APPLICATION (REF:3563/L5) SHOWN IN RED (FOR INFORMATION ONLY)

Site Location Plan

Slide 5

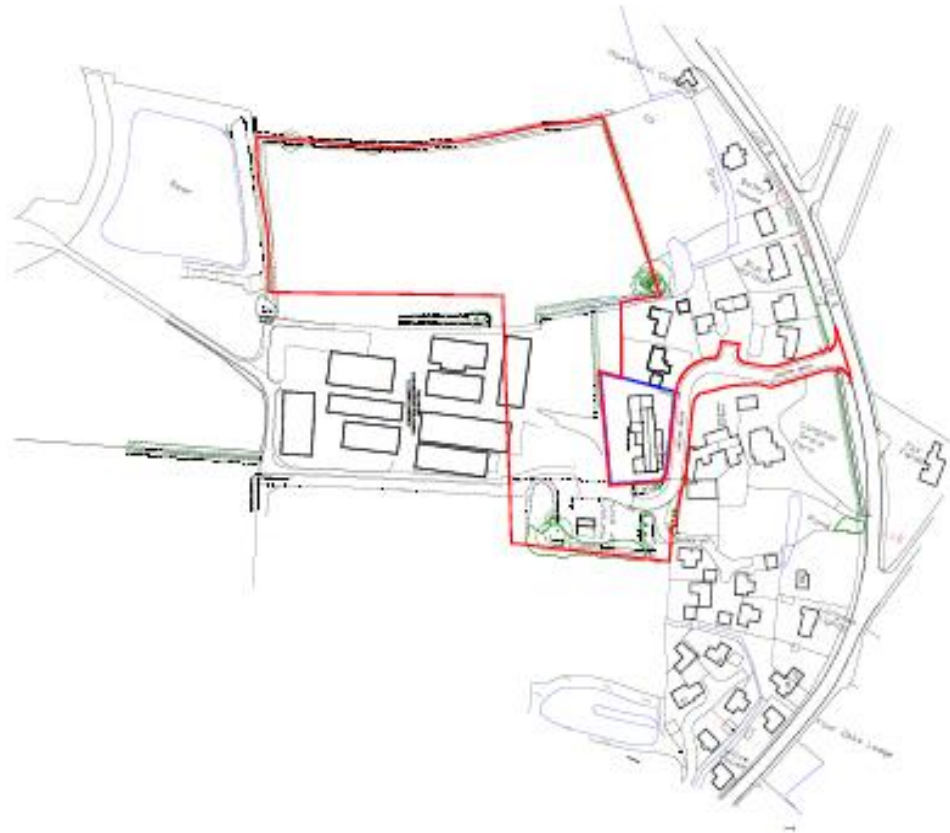

Site Location Plan - DC/21/00609 Persimmon Application

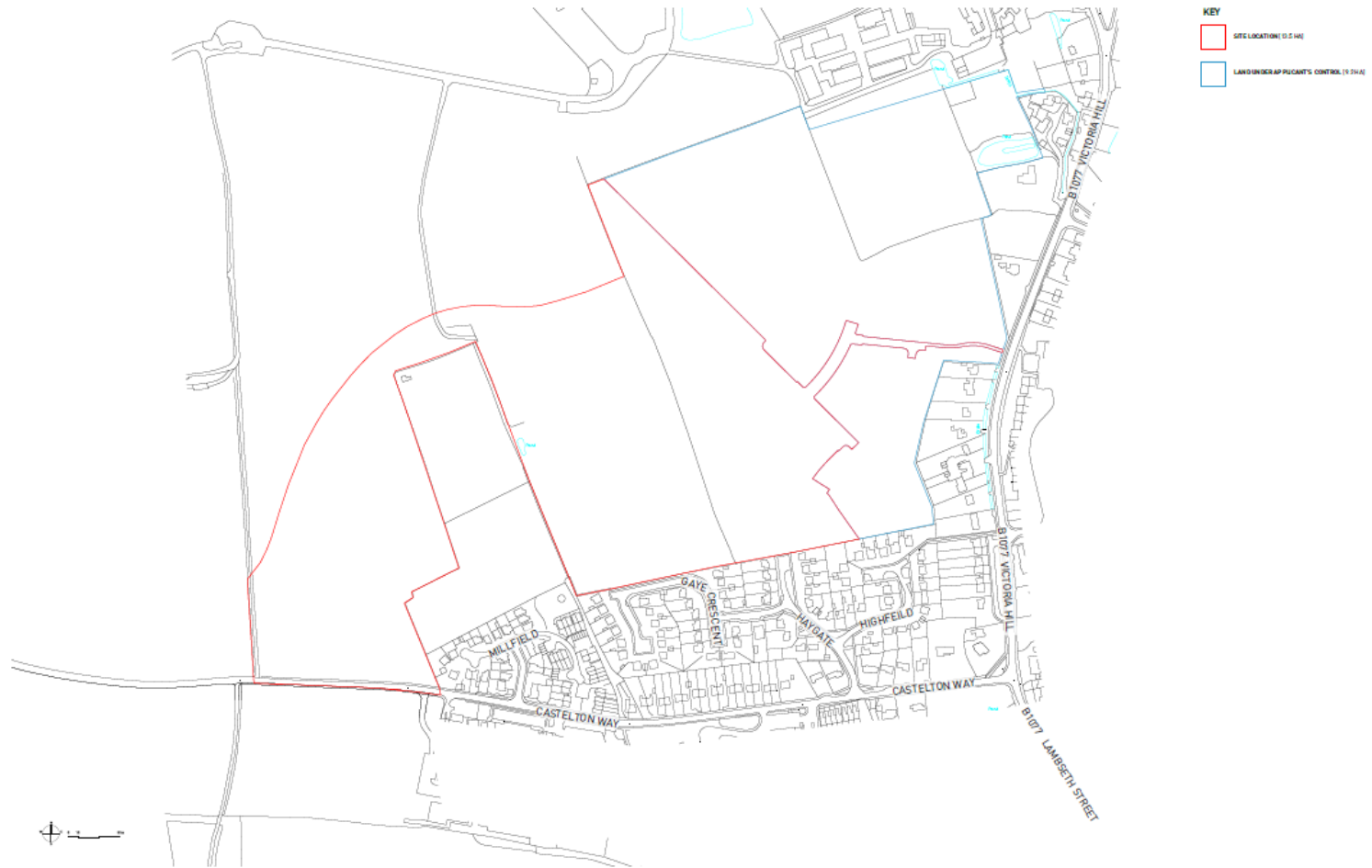

Constraints Map

- ⋯ Footpath
- Built Up Area Boundaries
- TPO - Individual TPOs/trees/T1
- Area of Trees

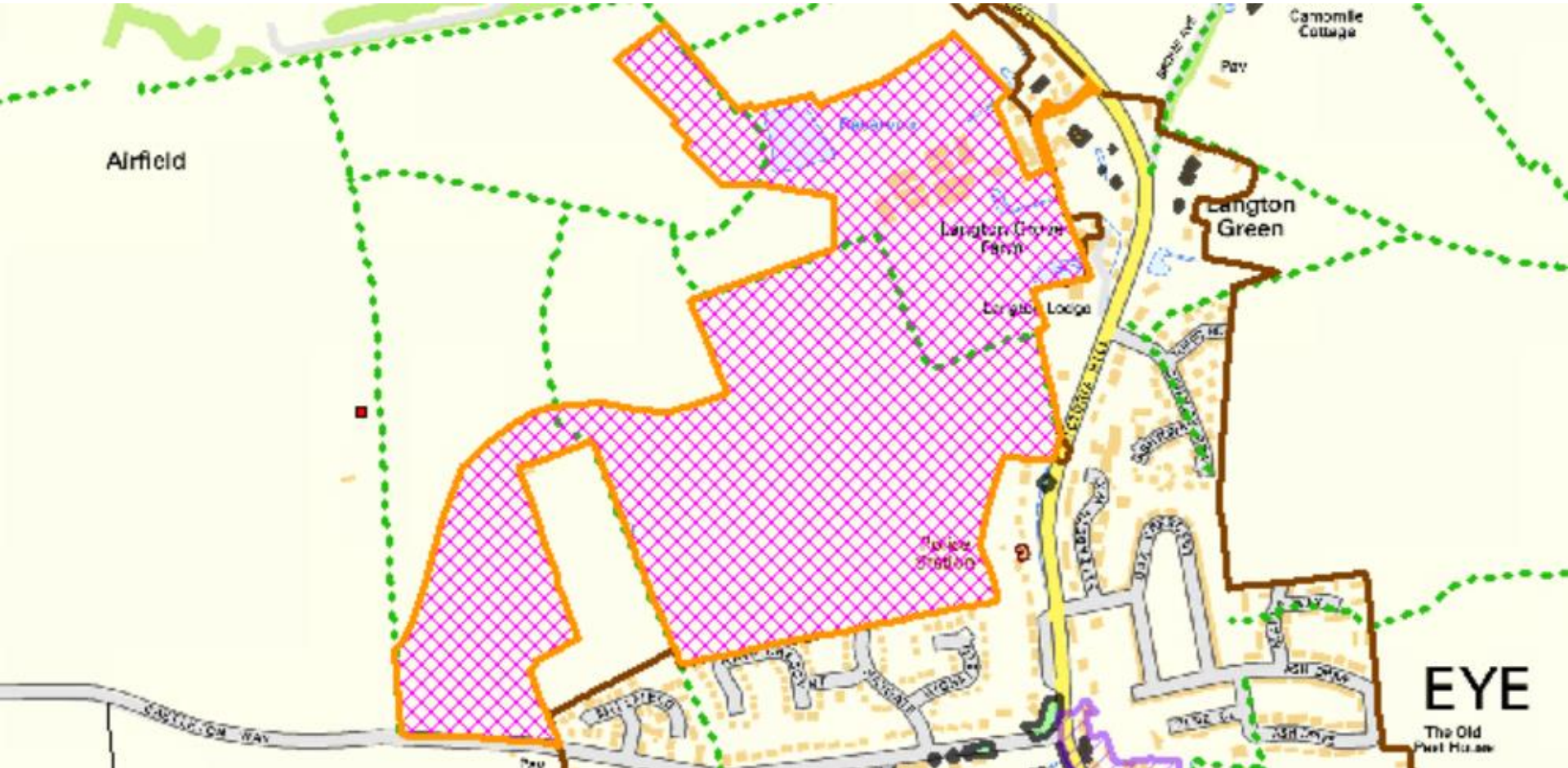



- KEY**
-  SITE BOUNDARY
 -  RESIDENTIAL - 280 DWELLINGS
 -  CARE HOME - 60 BED
 -  MAJOR POINT OF VEHICULAR ACCESS
 -  MINOR POINT OF VEHICULAR ACCESS FOR CARE HOME AND 15 RESIDENTIAL PROPERTIES ONLY
 -  PEDESTRIAN/EMERGENCY ACCESS ONLY
 -  POTENTIAL PEDESTRIAN/CYCLE LINKS
 -  EXISTING PUBLIC FOOTPATHS
 -  POTENTIAL DIVERSION OF PUBLIC FOOTPATH
 -  POTENTIAL CHILDREN'S PLAY AREA
 -  OPEN SPACE
 -  PROPOSED TREE BELT
 -  EXISTING TREES AND HEDGEROWS RETAINED
 -  BUFFER TO EXISTING PROPERTIES - MINIMUM 18m 'BUILT FORM SETBACK'
 -  POTENTIAL ATTENUATION PONDS

©Pegasus Urban Design Limited 2016. All rights reserved. This document is the property of Pegasus Urban Design Limited and is not to be used for any other purpose without the written consent of Pegasus Urban Design Limited. This document is for information only and does not constitute an offer of any financial product. Please refer to the relevant prospectus for further information. Pegasus Urban Design is part of Pegasus Planning Group Ltd. Key parties to be reported to Regulator for distribution.



LAND TO THE SOUTH OF EYE AIRFIELD - INDICATIVE MASTERPLAN

3563-15 Revised Indicative Masterplan from Addendum to the Development Brief (May 2016)



- KEY**
-  SITE BOUNDARY
 -  RESIDENTIAL - 280 DWELLINGS
 -  CARE HOME - 60 BED
 -  MAJOR POINT OF VEHICULAR ACCESS
 -  MINOR POINT OF VEHICULAR ACCESS FOR CARE HOME AND 15 RESIDENTIAL PROPERTIES ONLY
 -  PEDESTRIAN/EMERGENCY ACCESS ONLY
 -  POTENTIAL PEDESTRIAN/CYCLE LINKS
 -  EXISTING PUBLIC FOOTPATHS
 -  POTENTIAL DIVERSION OF PUBLIC FOOTPATH
 -  POTENTIAL CHILDREN'S PLAY AREA
 -  OPEN SPACE
 -  PROPOSED TREE BELT
 -  EXISTING TREES AND HEDGEROWS RETAINED
 -  BUFFER TO EXISTING PROPERTIES - MINIMUM 18m 'BUILT FORM SETBACK'
 -  POTENTIAL ATTENUATION PONDS

REVISED INDICATIVE MASTERPLAN

Site Layout (Surface Water Drainage)

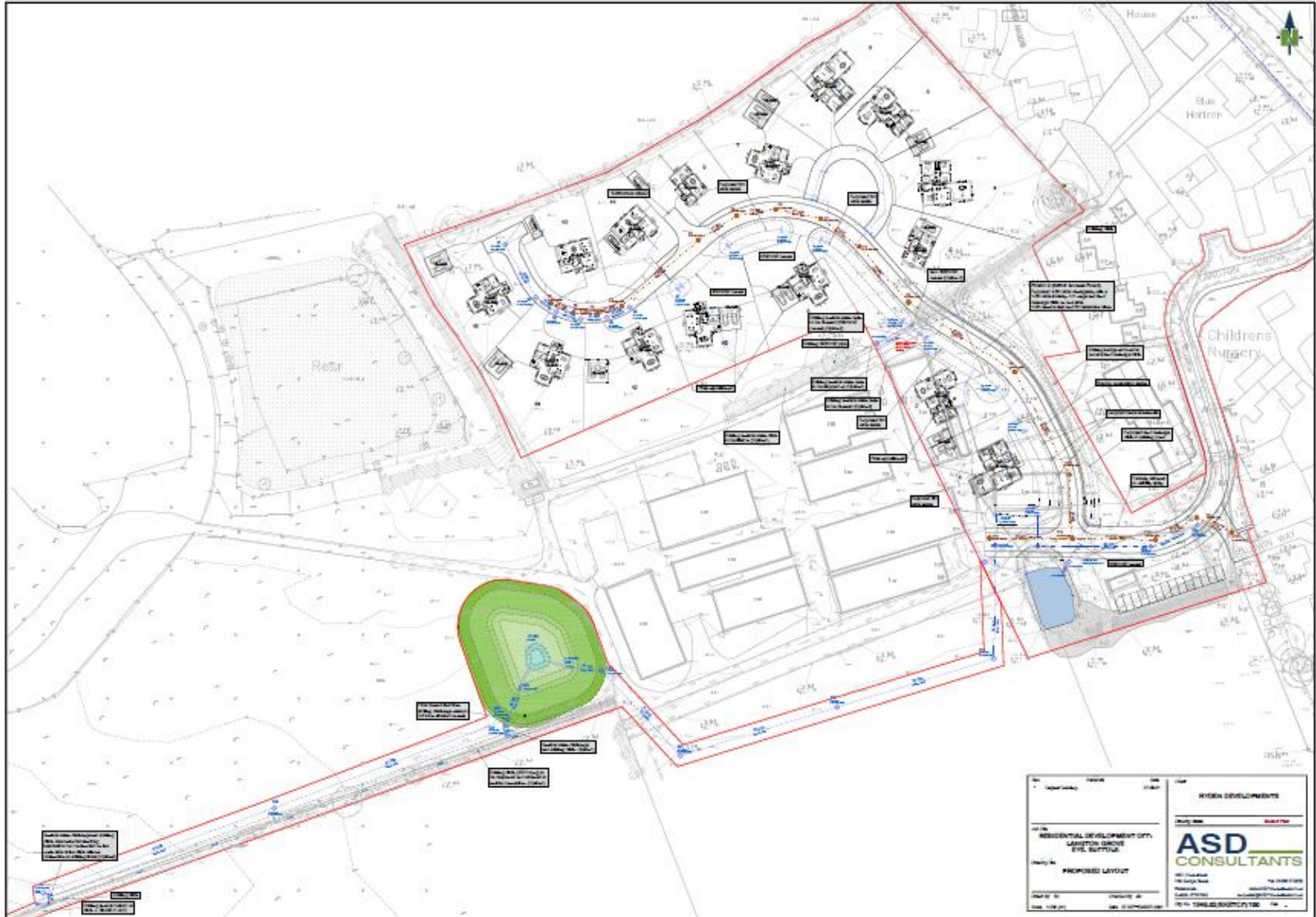

Plot 1 Proposed Plans

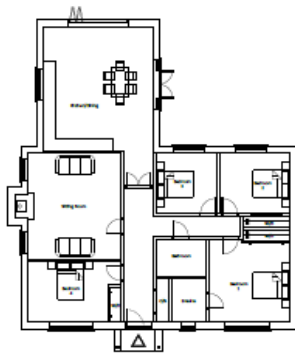

GROUND FLOOR PLAN



FRONT ELEVATION



SIDE ELEVATION



REAR ELEVATION



SIDE ELEVATION

The drawing is the copyright of Paul Robinson Partnership LLP and may not be reproduced without written permission. The drawing is not to be used for any other purpose. All dimensions are to be as certified by Paul Robinson Partnership LLP. The drawing has been prepared for Planning and Building Regulations purposes only and does not constitute a contract. All construction shall be in accordance with the Building Regulations 2010. On the drawing the term 'Client' means the client named in the title block.

All intellectual property rights are owned with Paul Robinson Partnership LLP and cannot be used or reproduced without the prior written consent of Paul Robinson Partnership LLP.

Copyright 2021

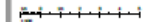

1	18/03/21	Approved initial	RS
2	18/03/21	Checked and in final issue	RS
3			
4			

Paul Robinson PARTNERSHIP
ARCHITECTS & INTERIORS

20 Colman Business Park
Hemel Hempstead, Herts (Herts)
Hemel Hempstead, Herts
SG9 6ND, UK
01438 752222
www.paulrobinsonpartnership.co.uk

PLANNING

Client: Ryden Developments Ltd

Site: Land off Langton Grove Eye

Site: Proposed Plans & Elevations Plot 1 - 4-Bed Bungalow

Scale: 1:100	Drawn by: RS
Date: April 2021	Approved: RS
Project no: 7996	Plot no: P19
	Sheet: B

Plot 2 Proposed Plans

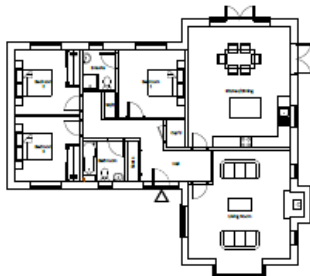

GROUND FLOOR PLAN

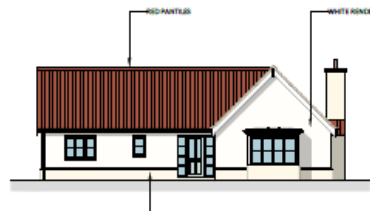

FRONT ELEVATION

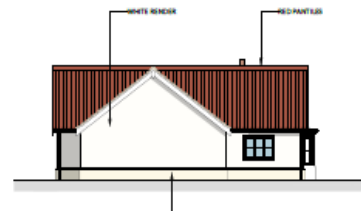

SIDE ELEVATION

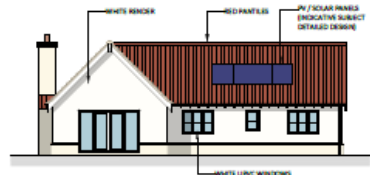

REAR ELEVATION



SIDE ELEVATION

This drawing is the copyright of Paul Robinson Partnership (PR) and shall be the intellectual and confidential property of PR. This drawing has been prepared for Planning and Building Regulations purposes only and shall not constitute or form part of any contract unless specifically stated otherwise in writing for Paul Robinson Partnership (PR) Ltd. On the drawing the term 'Client' means Ryden Developments Ltd. (RD).

All intellectual property rights are vested with Paul Robinson Partnership (PR) Ltd and cannot be used or reproduced without their permission.
Copyright 2021



NO.	REVISION	BY	DATE
1	As issued	PR	18/03/21
2	Revised for Building Regs	PR	18/03/21
3	As issued	PR	18/03/21



PLANNING

Client: Ryden Developments Ltd

Location: Land off Langton Grove Eye

Proposed Plans & Elevations Plot 2 - 3-Bed Bungalow

Scale: 1:500
Date: April 2021
Drawing No: 7996

Drawn by: RB
Approved: RB
Date: P20
Sheet: B

Plot 4 Proposed Plans

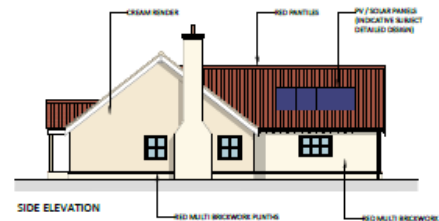
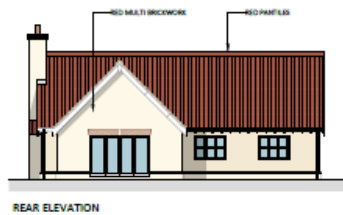
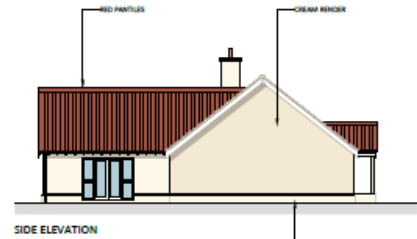
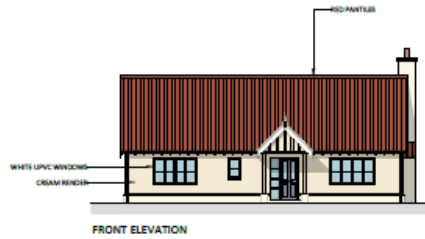
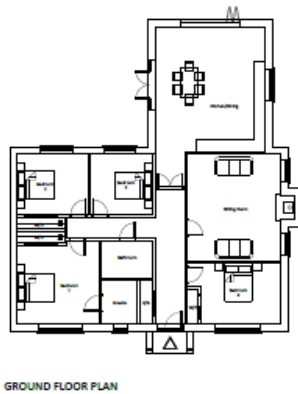

This drawing is the copyright of Paul Robinson Partnership (PRL) and can only be reproduced with their written permission. The drawing is not to be used for any other purpose or site area to be verified on Paul Robinson Partnership (PRL) Ltd. This drawing has been prepared for Planning and Building Regulations purposes only and does not constitute a contract. All dimensions shown are approximate and subject to change without notice. In writing to Paul Robinson Partnership (PRL) Ltd on the drawing, any 'shall' means the client agrees to the drawing. All residential property rights are stated with Paul Robinson Partnership (PRL) Ltd and cannot be used or reproduced without their permission. Copyright 2024.

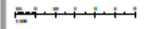

1	04.11.21	1st plan set	BB
2	04.11.21	1st plan set to King	BB
3	04.11.21	1st plan set	BB



Paul Robinson PARTNERSHIP
ARCHITECTURE & INTERIORS

4 Orange Business Park
Harford Road, Blandford, Dorset
Blandford, Dorset, UK
BA11 2JG
t: 01258 562222
e: paul@prpartnership.co.uk
www.prlpartnership.co.uk

PLANNING

Client: Ryden Developments Ltd

Location: Land off Langton Grove Eye

Site: Proposed Plans & Elevations Plot 4 - 4-Bed Bungalow

Scale: 1:150

Date: April 2021

Project no: 7996

Drawn by: BB

Checked by: BS

Page no: P22

Revision: 8

Plot 5 Proposed Plans

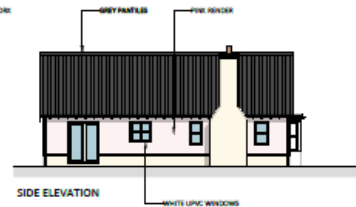
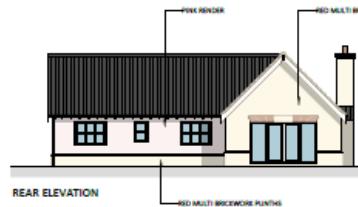
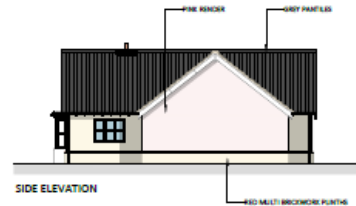
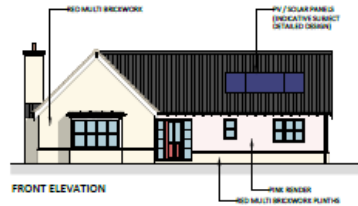
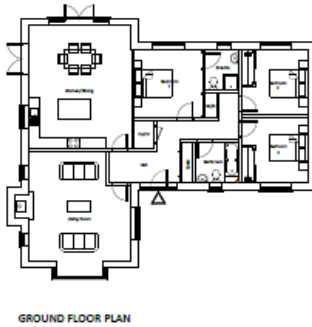

This drawing is the copyright of Paul Robinson Partnership LLP and may not be reproduced without their written permission. It is intended for use only in connection with the planning application to which it relates. It is not to be used for any other purpose without the prior written consent of Paul Robinson Partnership LLP. This drawing has been prepared for Planning and Building Regulations purposes only and does not constitute a contract of any kind. It is not to be used for any other purpose without the prior written consent of Paul Robinson Partnership LLP. It is not to be used for any other purpose without the prior written consent of Paul Robinson Partnership LLP.

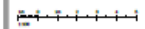

No	Date	Description	By
1	28.12.21	PV panels added	MR
2	28.12.21	Changes added for living room	MR
Rev	Date	Description	By



Paul Robinson PARTNERSHIP
ARCHITECTURE & SURVEYING

4 Grogan Business Park
Hemel Hempstead, Herts. Hemel Hempstead, Herts. SG10 2BN
Tel: 01462 850207
www.paulrobinsonpartnership.co.uk

PLANNING

Client: Ryden Developments Ltd

Location: Land off Langton Grove Eye

Project: Proposed Plans & Elevations Plot 5 - 3-Bed Bungalow

Scale: 1:100

Date: April 2021

Project No: 7996

Drawn by: RB

Checked by: RB

Scale: P23

Sheet: B

Plot 6 Proposed Plans

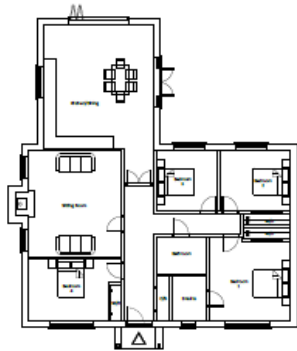

GROUND FLOOR PLAN



GARAGE FLOOR PLAN

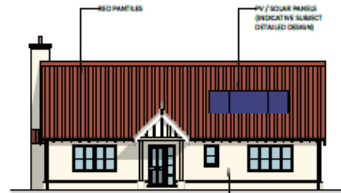

FRONT ELEVATION

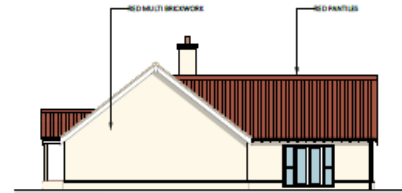

SIDE ELEVATION

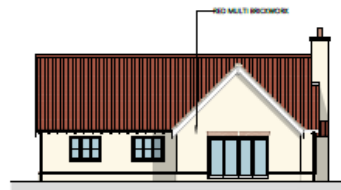

REAR ELEVATION



SIDE ELEVATION



FRONT ELEVATION



REAR ELEVATION

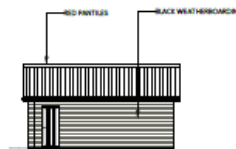

SIDE ELEVATION

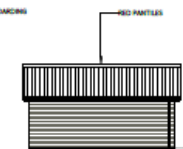

SIDE ELEVATION

RED MULTI BRICKWORK RED MULTI BRICKWORK

This drawing is the copyright of Paul Robinson Partnership (P/R) and can only be reproduced with their written permission. The drawing is not to be used for any other purpose or site and is to be verified to Paul Robinson Partnership (P/R) LLP. This drawing has been prepared for planning and building regulations purposes only and does not constitute a final part of any contract unless specifically stated otherwise in writing by Paul Robinson Partnership (P/R) LLP. Do not accept the term 'final' means the client's final in this instance. All intellectual property rights are stated with Paul Robinson Partnership (P/R) LLP and cannot be used or reproduced without their permission. Copyright 2021.

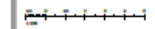

1	REVISION	By	RB
2	REVISION	By	RB
3	REVISION	By	RB

Paul Robinson PARTNERSHIP
ARCHITECTURE & SURVEYING

4 Clongon Business Park,
Haverhill Street, Walsingham,
Norfolk, NG24 5BN
01509 420027
p.r@pr-partnership.co.uk
www.p-r-partnership.co.uk

PLANNING

Client: Ryden Developments Ltd
 Location: Land off Langton Grove Eye
 Title: Proposed Plans & Elevations Bungalow

Scale: 1:50	Drawn by: RB
Date: April 2021	Approved: RB
Project No: 7996	Plan No: P24
	Sheet: 8

Plot 7 Proposed Plans

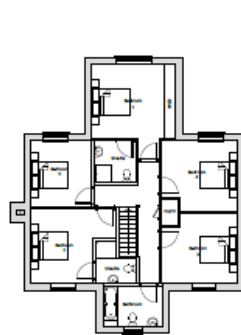

FIRST FLOOR PLAN



GROUND FLOOR PLAN

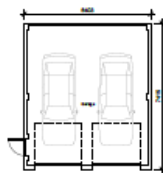

DOUBLE GARAGE FLOOR PLAN



FRONT ELEVATION

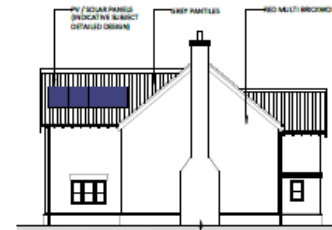

SIDE ELEVATION

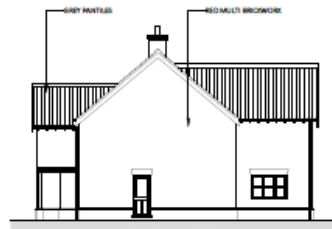

SIDE ELEVATION



REAR ELEVATION



FRONT ELEVATION

PLOTS 1 & 2

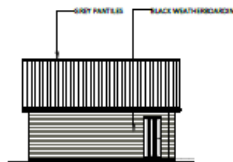

SIDE ELEVATION

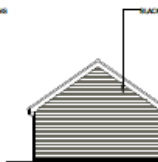

SIDE ELEVATION

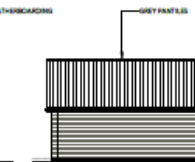

REAR ELEVATION

This drawing is the copyright of Paul Robinson Partnership (P2) Ltd and can only be reproduced with their written permission. The drawing is to be used for the purpose of planning and building regulations purposes only and does not constitute a contract of any nature unless specifically stated in writing by Paul Robinson Partnership (P2) Ltd. Do not draw the term 'must' unless the client agrees to this condition.

All intellectual property rights are owned with Paul Robinson Partnership (P2) Ltd and cannot be used or reproduced without their permission.

George Hill

DATE	20.01.2011	BY	Paul Hill
REV		DATE	

Paul Robinson PARTNERSHIP
ARCHITECTURE & INTERIORS

4 Dagenham Park, Huddersfield, West Yorkshire, WF14 0LH
Tel: 01484 52007
www.paulrobinsonpartnership.co.uk

client: Ryden Developments Ltd

location: Land off Langton Grove Eye

title: Proposed Plans & Elevations Plot 7 - 5-bed House

scale: 1:100

date: April 2011

author: 7996

drawn by: 88

checked by: 88

approved by: P25

revision: A

PLANNING

Plot 8 Proposed Plans

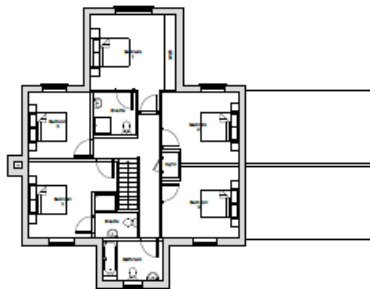

FIRST FLOOR PLAN

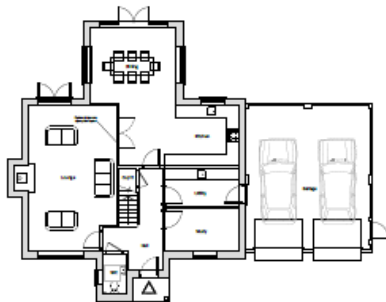

GROUND FLOOR PLAN



FRONT ELEVATION

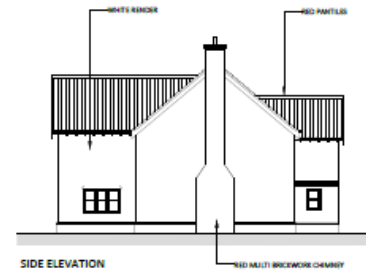

SIDE ELEVATION



SIDE ELEVATION



REAR ELEVATION

This drawing is the property of Paul Robinson Partnership LLP and can only be reproduced with their written permission. This drawing is not to be used for any other purpose. Any changes to this drawing are to be notified to Paul Robinson Partnership LLP. This drawing has been prepared for planning and building applications and does not constitute a contract. Any contract is only valid if it is in writing and signed by Paul Robinson Partnership LLP. On the drawing the word 'client' means the client named in the title block.

All intellectual property rights are owned with Paul Robinson Partnership LLP and cannot be used or reproduced without their permission. Copyright 2021.

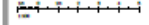

No.	Revisions	Date
1	ISSUED FOR PERMIT	10/04/2021



PLANNING

Client: Ryden Developments Ltd
 Location: Land off Langton Grove Eye
 Title: Proposed Plans & Elevations Plot 8 - 3-Bed House
 Scale: 1:350
 Date: April 2021
 Project No: 7996
 Drawn By: RB
 Checked By: RB
 Date: 10/04/2021
 File No: P26
 Sheet No: A



FIRST FLOOR PLAN



GROUND FLOOR PLAN



GARAGE FLOOR PLAN



FRONT ELEVATION

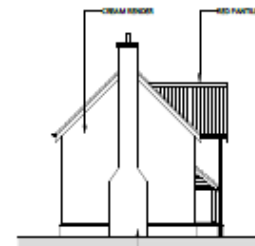

SIDE ELEVATION

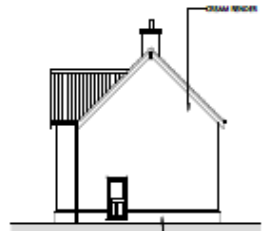

SIDE ELEVATION

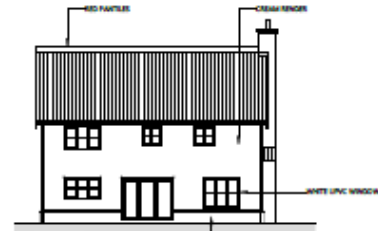

REAR ELEVATION



FRONT ELEVATION



REAR ELEVATION

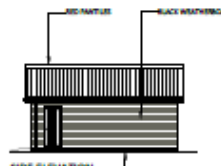

SIDE ELEVATION

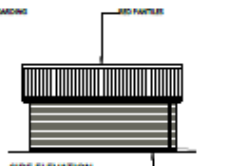

SIDE ELEVATION

All drawings are the property of Paul Robinson Partnership Ltd. If you are not the registered user, you are not permitted to use the drawings for any purpose other than that for which they were prepared for. Any use of the drawings for any other purpose without the prior written consent of Paul Robinson Partnership Ltd is strictly prohibited. Any use of the drawings for any other purpose without the prior written consent of Paul Robinson Partnership Ltd is strictly prohibited. Any use of the drawings for any other purpose without the prior written consent of Paul Robinson Partnership Ltd is strictly prohibited.

Scale: 1:100



PLANNING

Client: Ryden Developments Ltd
Location: Land off Langton Grove
Eye
Project: Proposed Plans & Elevations Plot 9 - 3-Bed Dwelling

Scale: 1:100
Date: April 2021
Project No: 75956

Drawn by: KB
Checked by: SK
Approved by: P27

Plot 12 Proposed Plans

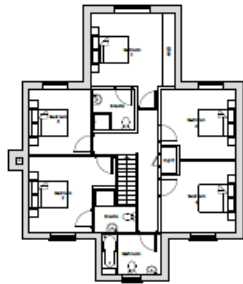

FIRST FLOOR PLAN

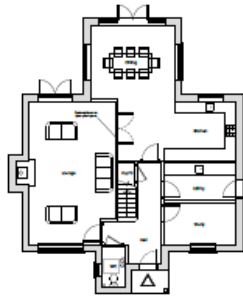

GROUND FLOOR PLAN

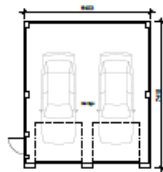

GARAGE FLOOR PLAN

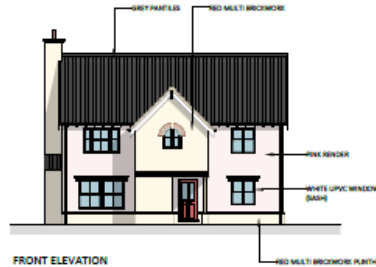

FRONT ELEVATION

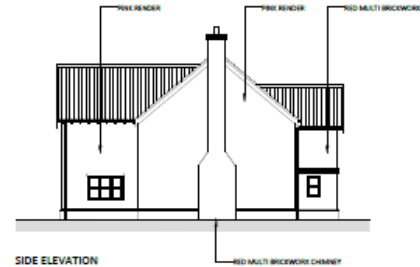

SIDE ELEVATION

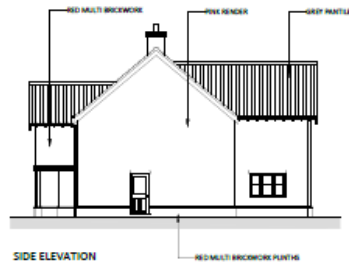

SIDE ELEVATION



REAR ELEVATION



FRONT ELEVATION

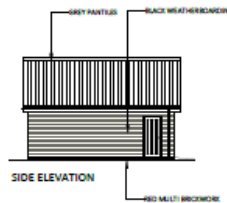

SIDE ELEVATION

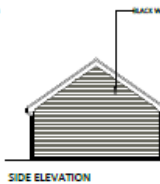

SIDE ELEVATION

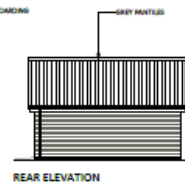

REAR ELEVATION

This drawing is the copyright of Paul Robinson Partnership (P) and cannot be reproduced without their written permission. The drawing is not to be used for any other purpose. The drawing has been prepared for Planning and Building Regulations purposes and does not constitute a contract. All construction details shall be subject to the Paul Robinson Partnership (P) and cannot be used or reproduced without their permission. Copyright 2021

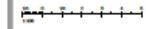

DATE	DESCRIPTION	BY
11/03/21	1st issue	MR



Client: Ryden Developments Ltd
 Location: Land off Langton Grove Eye
 Title: Proposed Plans & Elevations Plot 12 - 3-Bed House

DATE	DESCRIPTION	BY
11/03/21	1st issue	MR
APRIL 2021	2nd issue	SS
PROJECT NO	7996	
SCALE	P30	
VERSION	A	

PLANNING

Plot 13 Proposed Plans



FIRST FLOOR PLAN



GROUND FLOOR PLAN



GARAGE FLOOR PLAN

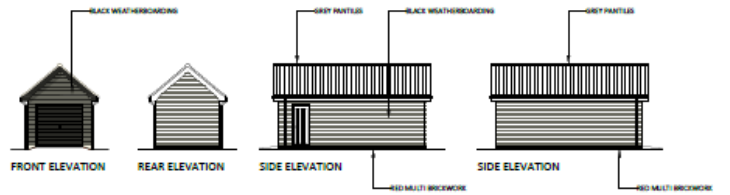
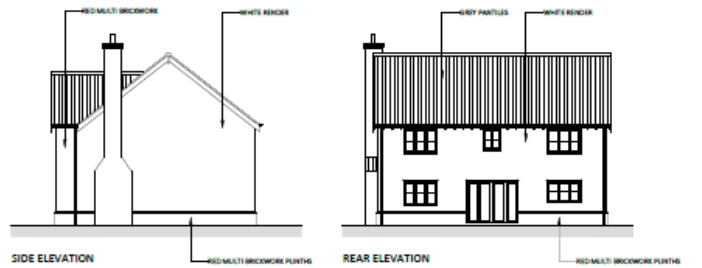

This drawing is the copyright of Paul Robinson Partnership (PRP) and may not be reproduced without their written permission. The drawing is not to be used for any other purpose than the one for which it was prepared. The drawing is not to be used for any other purpose than the one for which it was prepared. The drawing is not to be used for any other purpose than the one for which it was prepared. The drawing is not to be used for any other purpose than the one for which it was prepared.

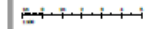

NO.	REVISION	DATE
1	Issue for planning	15/04/2021
2	Issue for planning	15/04/2021
3	Issue for planning	15/04/2021

Paul Robinson PARTNERSHIP
ARCHITECTURE & INTERIORS

4 Orange Business Park,
Harpenden, Herts, SG11 1NY
Tel: 0454 562020
www.paulrobinsonpartnership.co.uk

Client: Ryden Developments Ltd

Location: Land off Langton Grove Eye

Site: Proposed Plans & Elevations Plot 13 - 4-Bed House

Scale: 1:150

Date: April 2021

Project No: 7996

Drawn by: RB

Checked by: RB

Scale: P31

Sheet: B

PLANNING

Plot 14 Proposed Plans

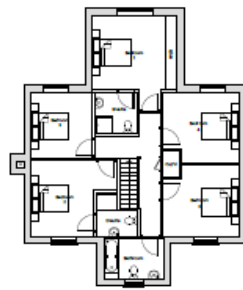

FIRST FLOOR PLAN



GROUND FLOOR PLAN

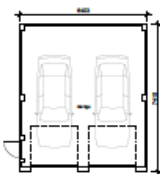

GARAGE FLOOR PLAN



FRONT ELEVATION

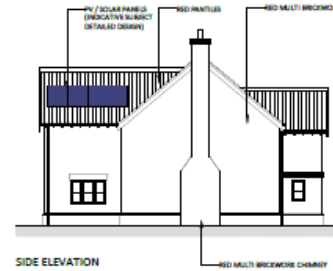

SIDE ELEVATION

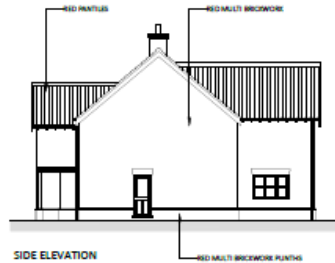

SIDE ELEVATION

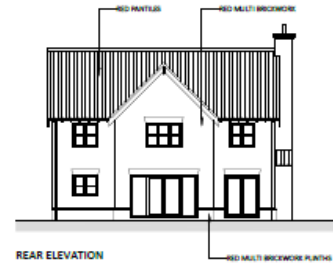

REAR ELEVATION



FRONT ELEVATION

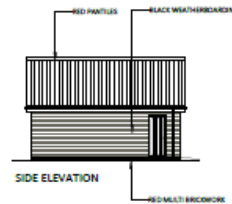

SIDE ELEVATION

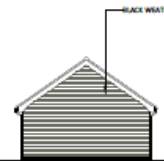

SIDE ELEVATION

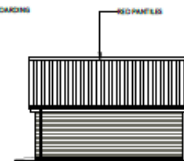

REAR ELEVATION

This drawing is the copyright of Paul Robinson Partnership (PRP) and can only be reproduced with their written permission. This drawing is not to be used for any other purpose. Any reproduction or use without the written permission of Paul Robinson Partnership (PRP) is prohibited. The drawing is not intended for planning or building regulations purposes and does not constitute an offer of any part of any contract or agreement. It is intended for use as a guide only. All intellectual property rights are owned with Paul Robinson Partnership (PRP) and cannot be used or reproduced without their permission. Copyright 2020.

2	18/03/21	10/04/2021	10
Rev	Date	Description	By

Paul Robinson PARTNERSHIP
ARCHITECTURE & SURVEYING

© Design Services Ltd
Hemel Hempstead, Herts, UK
Tel: 0462 412121
www.paulrobinsonpartnership.co.uk

Client: Ryden Developments Ltd

Location: Land off Langton Grove Eye

Project: Proposed Plans & Elevations Plot 14 - 5-Bed House

Scale: 1:100
Date: April 2021
Project No: 7996

Drawn by: SB
Approved: SB
Plot No: P32
Revision: A

PLANNING

Plot 15 Proposed Plans

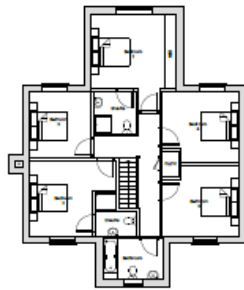

FIRST FLOOR PLAN



GROUND FLOOR PLAN

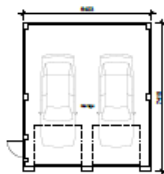

GARAGE FLOOR PLAN

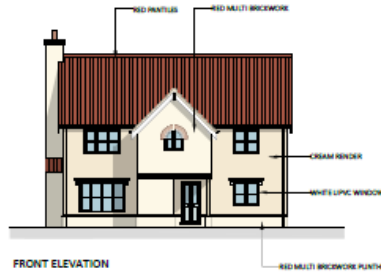

FRONT ELEVATION

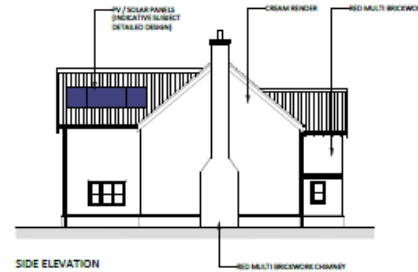

SIDE ELEVATION

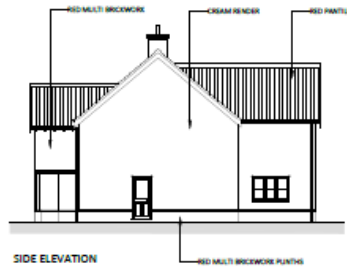

SIDE ELEVATION



REAR ELEVATION



FRONT ELEVATION

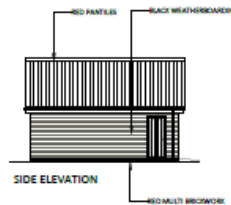

SIDE ELEVATION

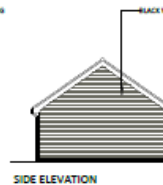

SIDE ELEVATION

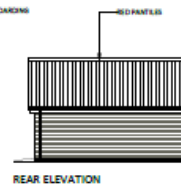

REAR ELEVATION

This drawing is the copyright of Paul Robinson Partnership (SRP) and will only be reproduced with their written permission. The drawing is not to be used for any other purpose without the prior written consent of Paul Robinson Partnership (SRP). The drawing has been prepared for Planning and Building Regulations purposes only and does not constitute a contract. All construction costs and materials are to be agreed with Paul Robinson Partnership (SRP). On this drawing the SRP logo is used to indicate the SRP logo. All construction costs and materials are to be agreed with Paul Robinson Partnership (SRP) and cannot be used or reproduced without their permission. Copyright 2021

1:100	1:200	1:500	1:1000
-------	-------	-------	--------



Client: Ryden Developments Ltd

Location: Land off Langton Grove Eye

Site: Proposed Plans & Elevations Plot 15 - 5-Bed House

Scale: 1:100
Date: April 2021
Project no: 7996

Drawn by: RB
Approved: RB
Project no: P33
Revision: A

PLANNING

Proposed Double Garages

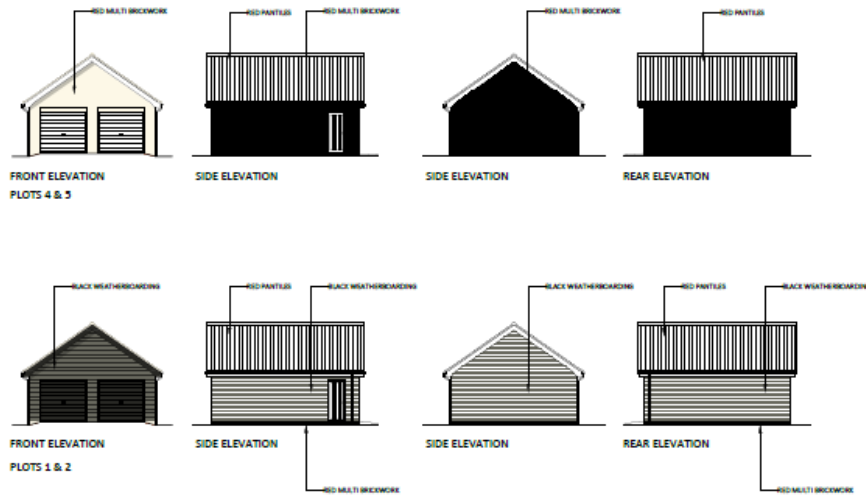
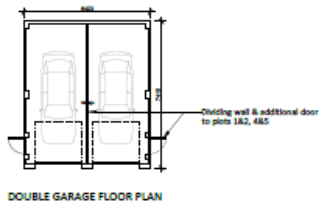

This drawing is the copyright of Paul Robinson Partnership (SRP) and shall not be reproduced, copied, stored, written, transmitted, or otherwise used in any form or by any means without the prior written permission of SRP. The drawings are prepared and shall not be used for any other purpose without the prior written permission of SRP. All intellectual property rights are owned by Paul Robinson Partnership (SRP) and shall not be used or reproduced without their permission. Copyright 2021



PLANNING

Client: Ryden Developments Ltd

Project: Land off Langton Grove Eye

Proposed Plans & Elevations Double Garages Plots 1&2, 4&5

Scale: 1:100

Date: April 2021

Project No: 7996

Sheet No: P34